

FRONT ELEVATION
SCALE:- 8'-0"=1"

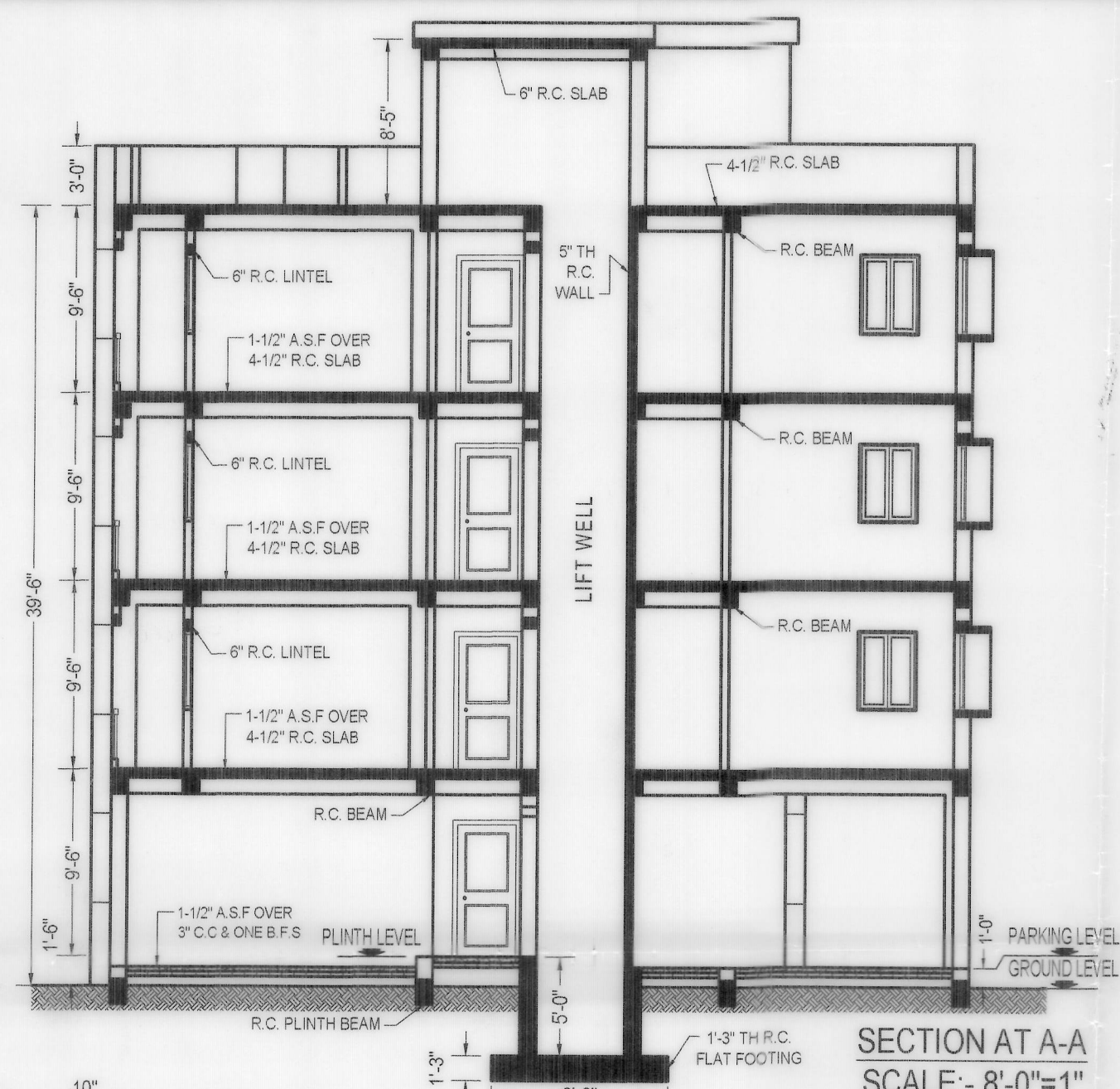

SECTION AT A-A
SCALE:- 8'-0"=1"

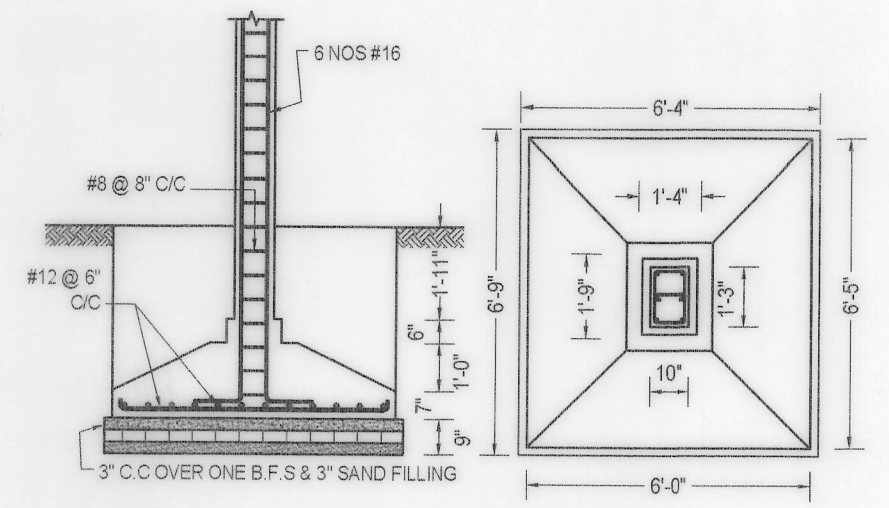

FOUNDATION DETAILS
SCALE:- 4'-0"=1"

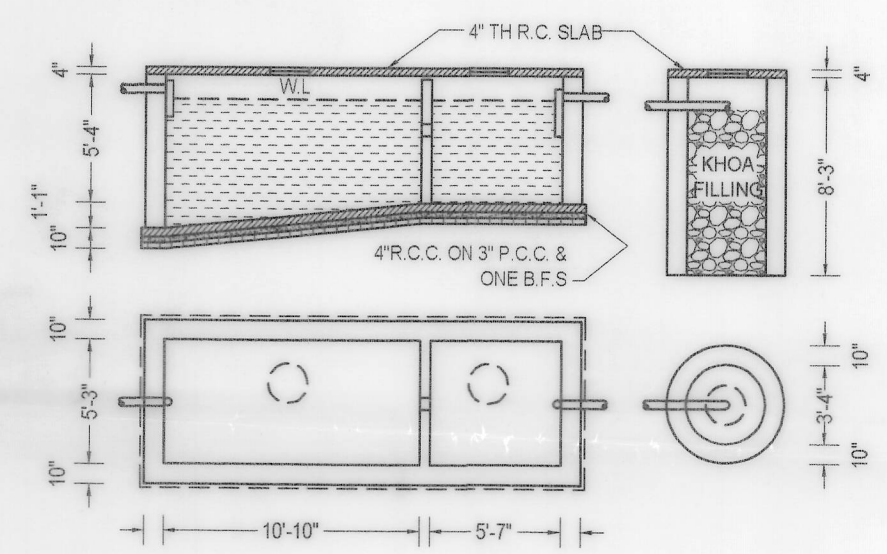

SEPTIC TANK & SOAK PIT DETAILS
SCALE:- 8'-0"=1"

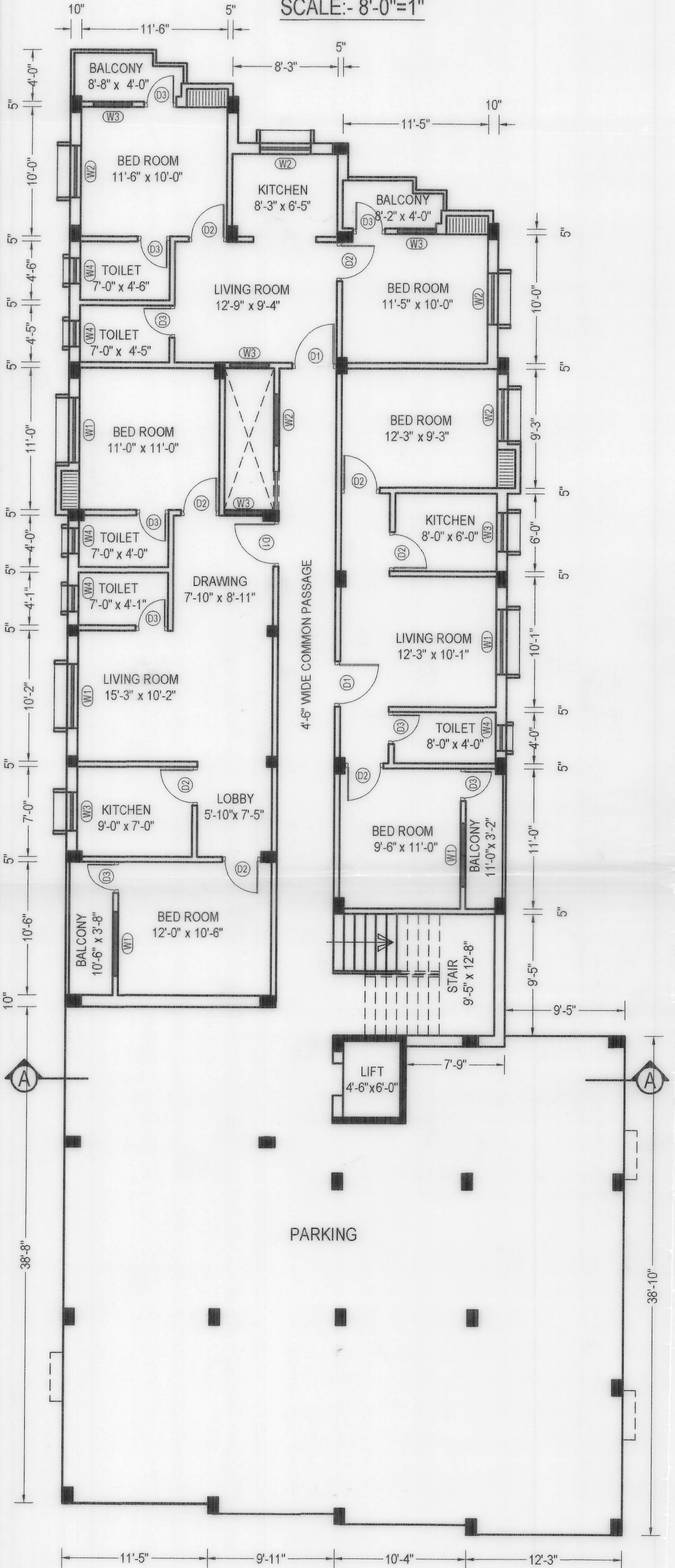

GROUND FLOOR PLAN
SCALE:- 8'-0"=1"

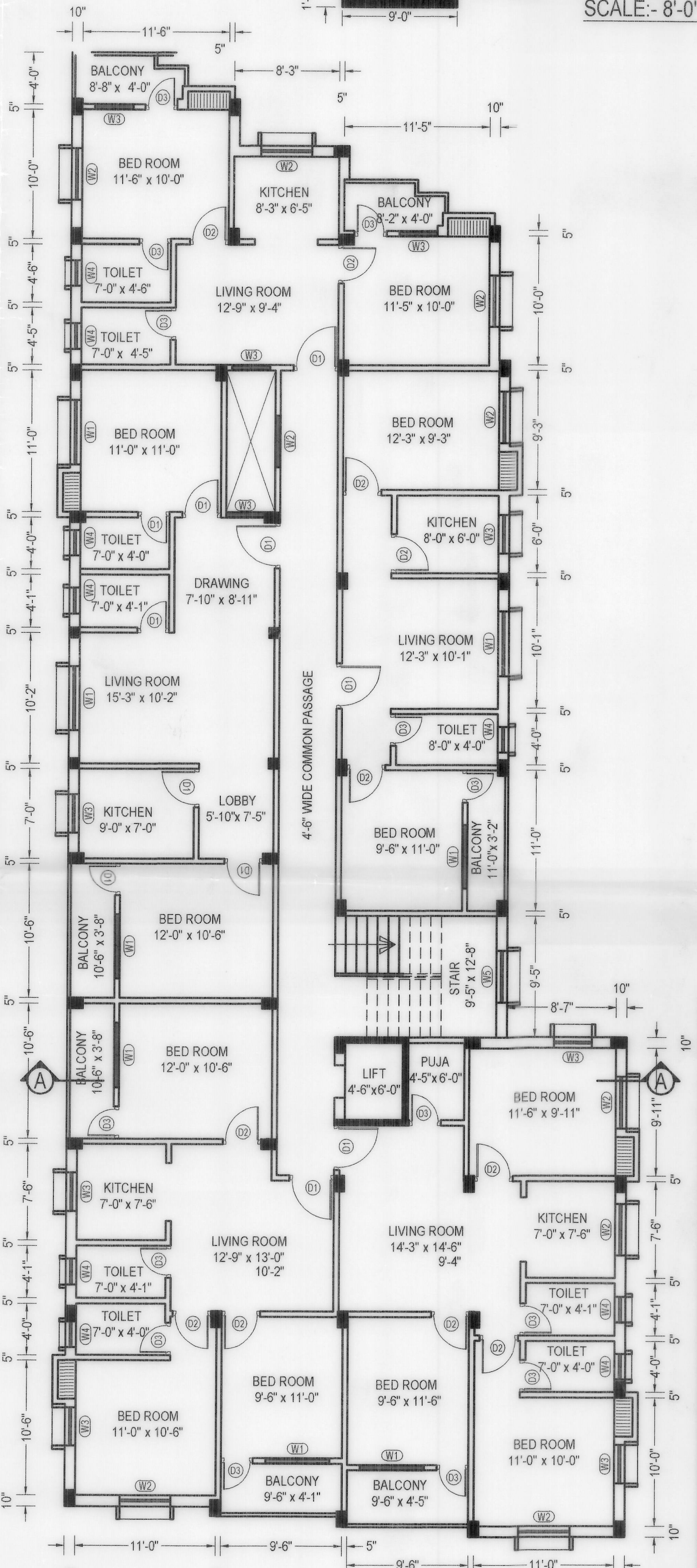

TYPICAL 1st TO 3rd FLOOR PLAN
SCALE:- 8'-0"=1"

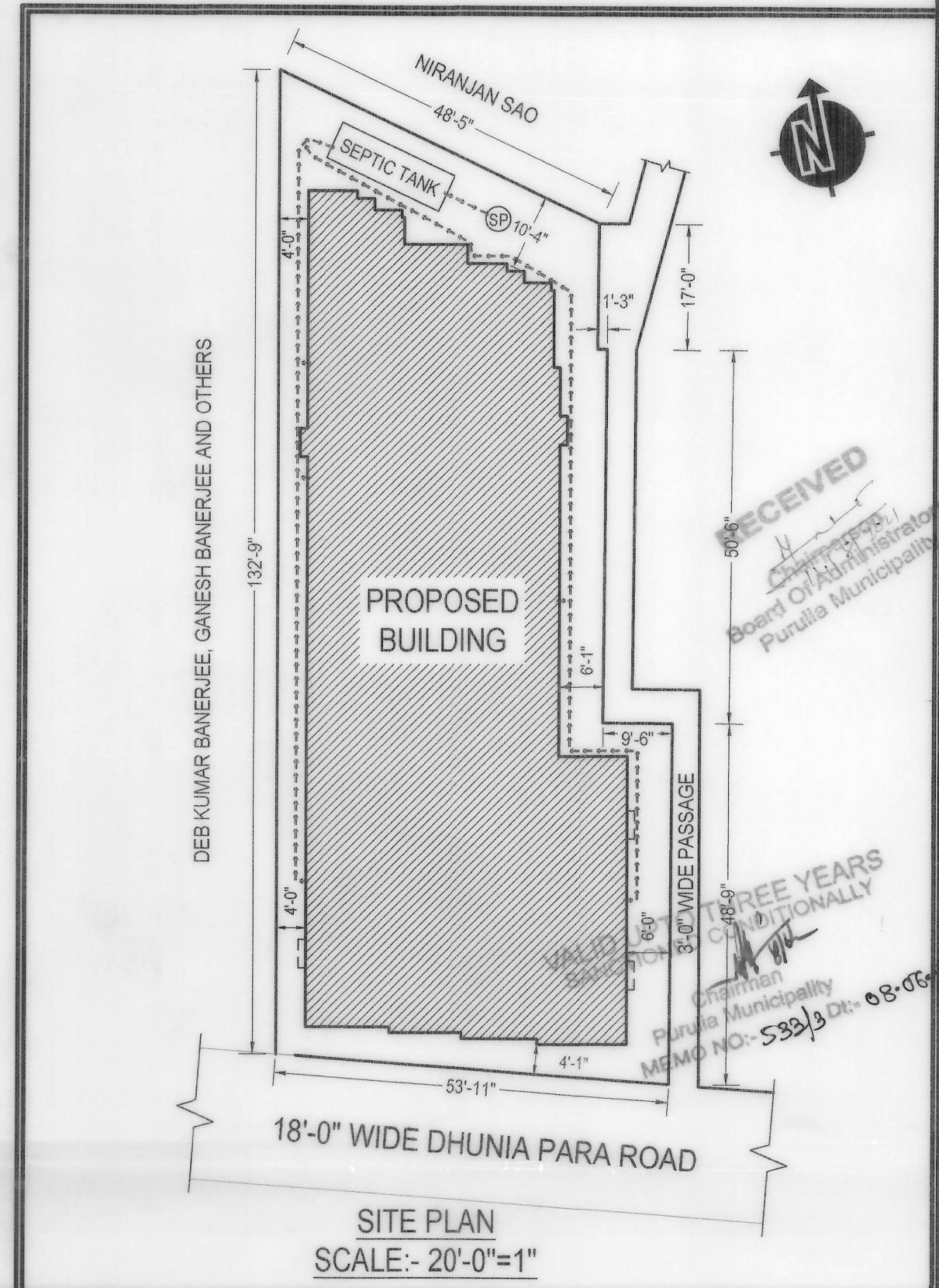

SITE PLAN
SCALE:- 20'-0"=1"

- SPECIFICATIONS:-
1. CEMENT CONC. 6:3:1 WITH 1-1/2" DN. STONE METAL IN FOUNDATION & PLINTH.
 2. 1 ST. CLASS BRICKWORK IN CEMENT MORTAR 4:1 IN 5 1/3" WALL & 6:1 IN OTHERS.
 3. D.P.C. IN CEMENT CONC. 4:2:1 IN 1/2" DN. STONE CHIPS & 2% WATER PROOFING COMPOUND.
 4. R.C. CONC. 3:1-1/2:1 WITH 3/4" DN. STONE CHIPS H.Y.S.D. BARS.
 5. PLASTER WITH CEMENT MORTAR 4:1 IN CEILING & 6:1 IN WALLS.
 6. ARTIFICIAL STONE FLOOR IN CEMENT CONC. 4:2:1 WITH 1/2" DN. STONE CHIPS & CEMENT PUNNING.

SCHEDULE OF DOORS & WINDOWS			
MARK	WIDTH	HEIGHT	TYPE
D1	3'-6"	7'-0"	PANEL DOOR
D2	3'-0"	7'-0"	"
D3	2'-6"	7'-0"	"
W1	5'-0"	4'-0"	GLAZED WINDOW
W2	4'-0"	4'-0"	"
W3	3'-0"	4'-0"	"
W4	2'-0"	2'-0"	"
W5	4'-0"	6'-0"	"

PLAN OF A GROUND PLUS THREE STORED RESIDENTIAL FLAT BUILDING WITHIN HOLDING NO:- 216/A & 217, WARD NO:- 15, PLOT NO: 6493, KHATA NO: 3350, MOUZA & P.S.: PURULIA, J.L. NO: 02 SITUATED AT DHUNIA PARA ROAD, PURULIA.

OWNER:- BELA KHAN & OTHERS,

AREA STATEMENT	FLOOR	AREA IN Sft	AREA IN Sqm
RESIDENTIAL COVERED AREA	LAND AREA	5400	501.7
	GROUND	4075	378.6
	1st to 3rd EACH	4086	379.6
TOTAL		16333	1517.3

SIGNATURE OF OWNER: *Bela Khan*
DRAWN BY: *Mulge*
LIC.NO:11022/19-22
JAHARLAL MUKHERJEE
MUNISFDANGA, PURULIA
PH: 797688214

RECEIVED
Chairman
Board of Administration
Purulia Municipality
MEMO NO:- 533/3 Dt. 08-06-23